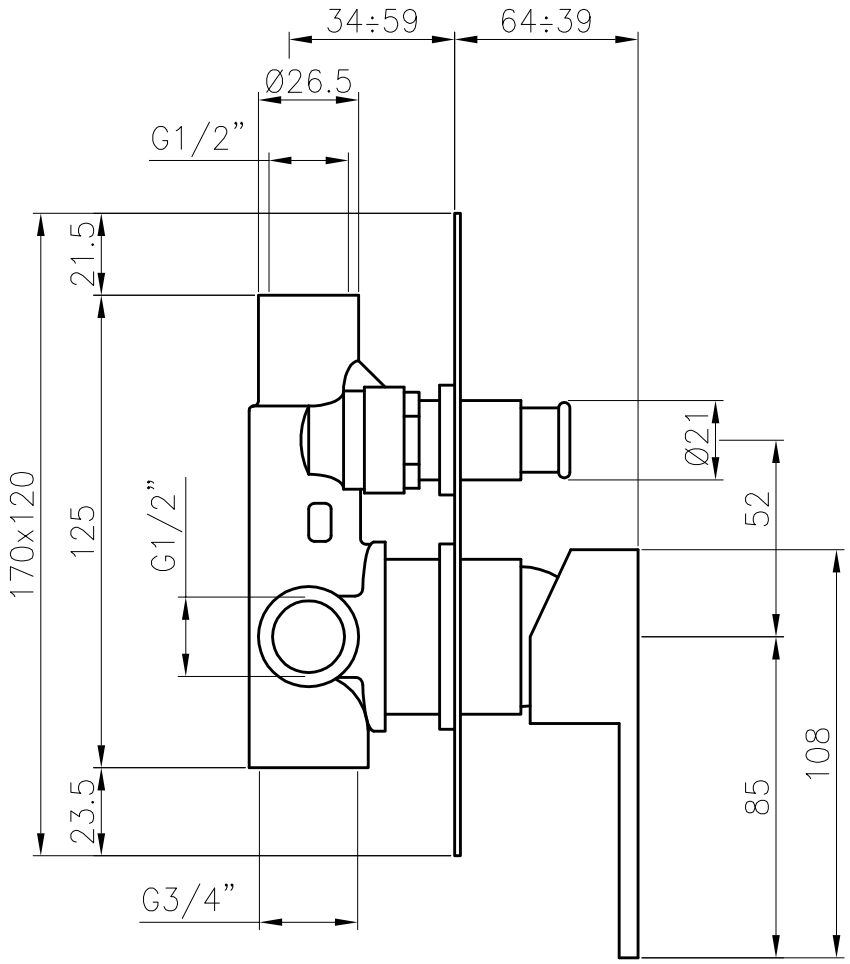
34÷59
64÷39
Ø26.5
G1/2”
21.5
170x120
125
G1/2”
23.5
G3/4”
Ø21
52
85
108